

PLAT OF SURVEY

LOT 1, BLOCK 3 OF COOL HILL PARK SUBDIVISION,
LOCATED IN THE NORTHWEST 1/4 OF SECTION 35,
TOWN 4 NORTH, RANGE 16 EAST, TOWN OF LAGRANGE,
WALWORTH COUNTY, WISCONSIN.

LOT 13, HILLVIEW PARK

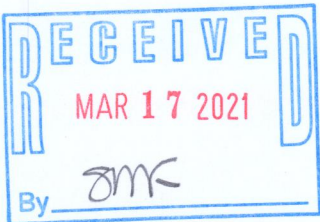
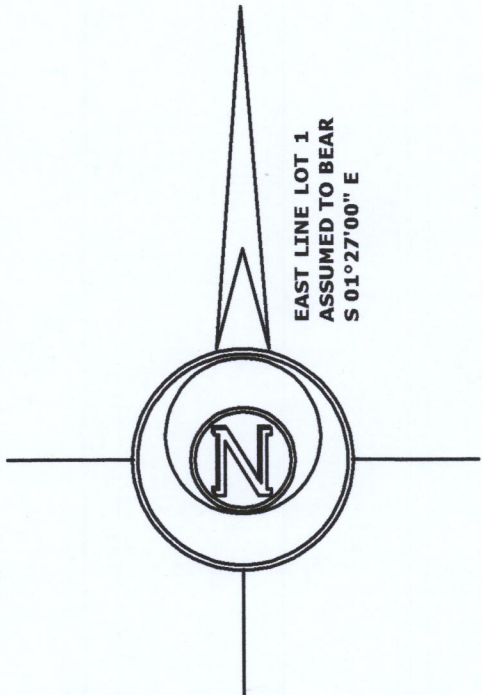
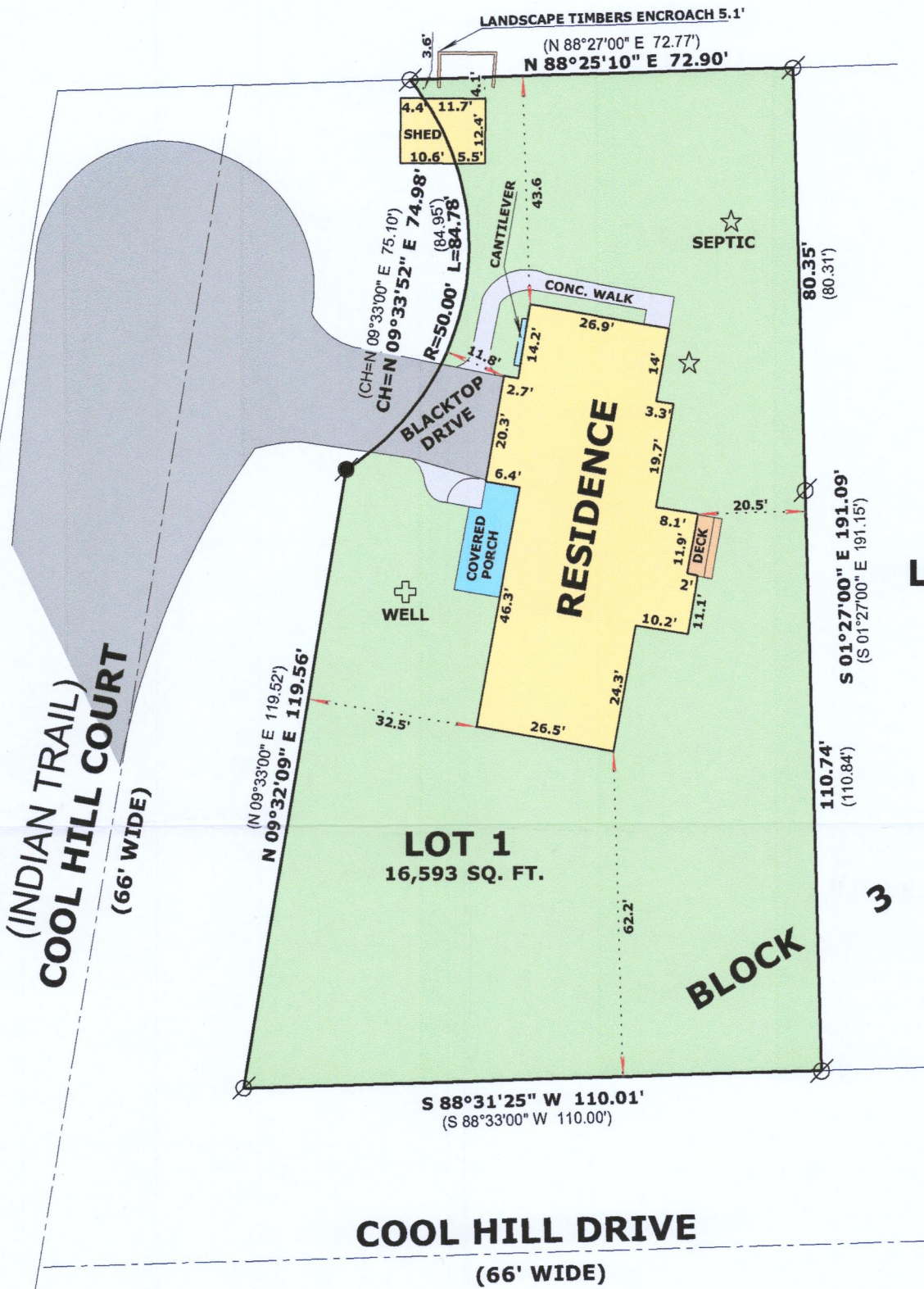

LEGEND

- FOUND IRON PIPE
- FOUND IRON ROD
- (xx) RECORDED AS DIMENSION

SCALE: 1 INCH = 30 FEET

"I hereby certify that the above described property has been surveyed by me or under my direction and that the above map is a true representation thereof and shows the size and location of the property, its exterior boundaries, the location of all visible structures and dimensions of all principal buildings thereon, boundary fences, apparent easements, roadways and visible encroachments, if any."
"This survey is made for the use of the present owners of the property, and also those who purchase, mortgage, or guarantee the title thereto within one year from date hereof."

Mark L. Miritz
MARK L. MIRITZ
WISCONSIN PROFESSIONAL
LAND SURVEYOR S-2582

DATE: DEC. 30, 2020 JOB NO. 20.1209